

THE VALUE OF WATER



Still from the short
documentary film *The Value
of Water* (7:32)



It's all about salt water and freshwater coming together

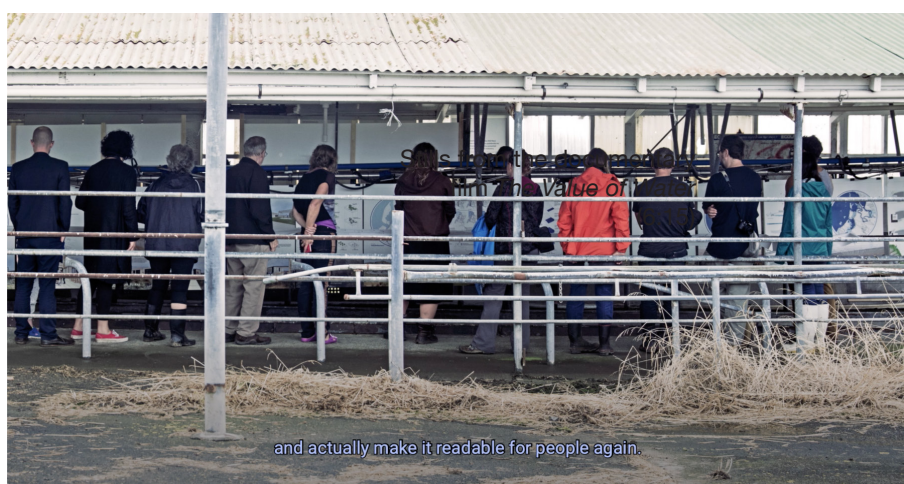

and actually make it readable for people again.

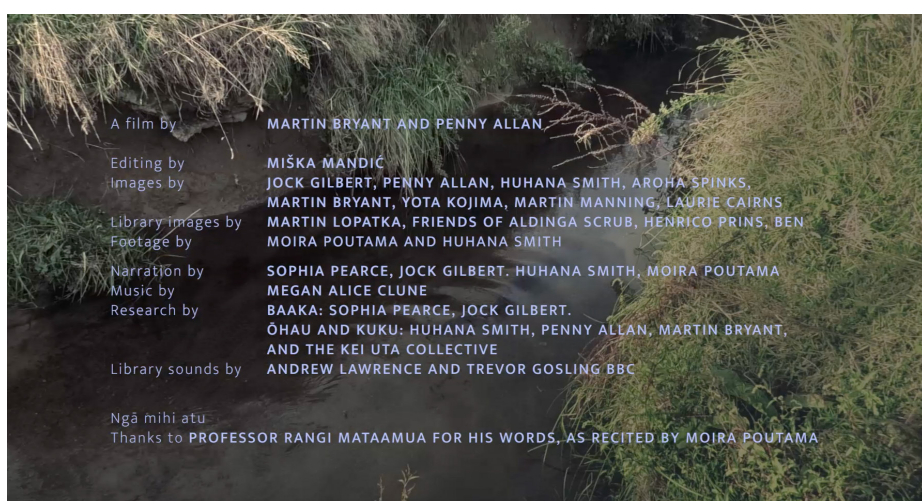

A film by **MARTIN BRYANT AND PENNY ALLAN**
Editing by **MIŠKA MANDIĆ**
Images by **JOCK GILBERT, PENNY ALLAN, HUHANA SMITH, AROHA SPINKS,
MARTIN BRYANT, YOTA KOJIMA, MARTIN MANNING, LAURIE CAIRNS**
Library images by **MARTIN LOPATKA, FRIENDS OF ALDINGA SCRUB, HENRICO PRINS, BEN
MOIRA POUTAMA AND HUHANA SMITH**
Footage by
Narration by **SOPHIA PEARCE, JOCK GILBERT, HUHANA SMITH, MOIRA POUTAMA**
Music by **MEGAN ALICE CLUNE**
Research by **BAAKA: SOPHIA PEARCE, JOCK GILBERT,
ŌHAU AND KUKU: HUHANA SMITH, PENNY ALLAN, MARTIN BRYANT,
AND THE KEI UTA COLLECTIVE**
Library sounds by **ANDREW LAWRENCE AND TREVOR GOSLING BBC**

Ngā mihi atu
Thanks to **PROFESSOR RANGI MATAAMUA FOR HIS WORDS, AS RECITED BY MOIRA POUTAMA**



Resilient Communities
exhibition of the Italian
Pavilion in the Arsenale. The
films were shown in here.

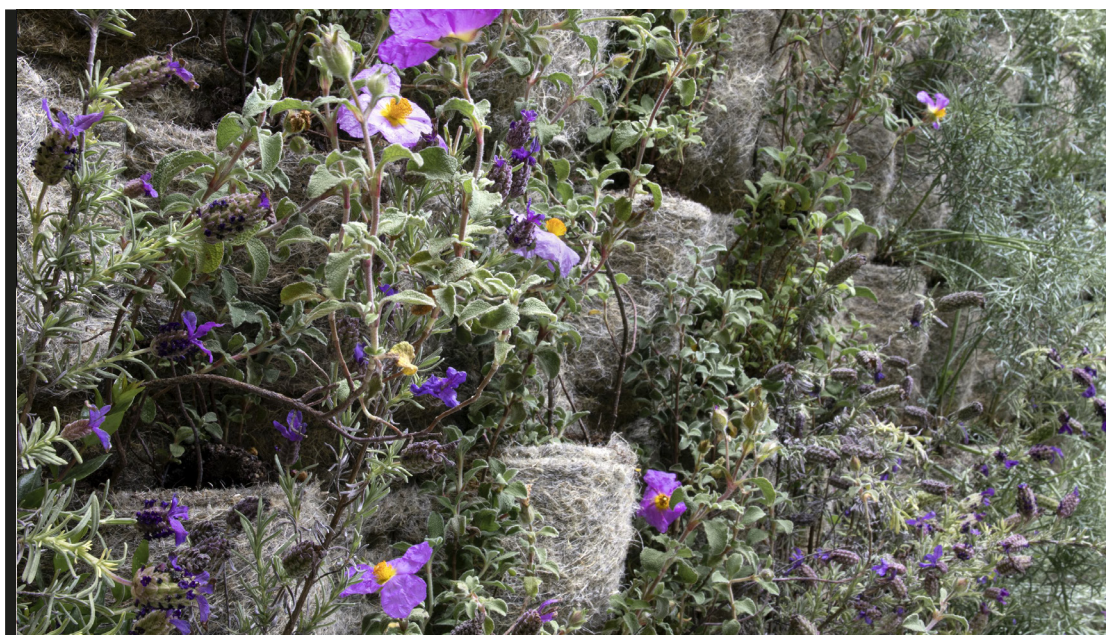

LWCIRCUS

Resilient Landscapes Symposium

Simposio Internazionale Paesaggi Resilienti
Sezione Resilienza, Arte e Paesaggio

Padiglione Italia

XVII Biennale di Architettura di Venezia

27 Maggio, 11.00 /13.00
14.00/18.00

On line @
fb-YouTube www.comunitaresilienti.com

INTRODUZIONE a cura di

Vittorio GAZALE | Parco Nazionale dell'Asinara
Gianni LAMPIS | Assessorato della Difesa dell'Ambiente - RAS
Gavino MURGIA

Annacaterina PIRAS | Co-curatore Sezione Arte e Paesaggio
Alessandro MELIS | Curatore
Telmo PIEVANI | Curatore Catalogo generale
Padiglione Italia, XVII Biennale di Architettura di Venezia



COORDINAMENTO SCIENTIFICO e REGIA

Annacaterina PIRAS | LWCircus-Onlus | Firenze
Manfredi LEONE | DARCH/UNIPA | Palermo
Emanuela PAGLIA | LWCircus-Onlus | Firenze

CONTRIBUTORS

Leon Van SCHAIK | RMIT University | Melbourne
Sue Anne WARE | University of Newcastle | Newcastle
M. BRYANT + P. ALLAN + J. MELSOM | UTS | Sydney
Anton JAMES | JMD Design | Sydney
Kongjian YU | TURENSCAPE | Beijing
Kotchakorn VORAAKHOM | Landprocess | Bangkok
Jason HO | FEI Arts Museum | Guangzhou
Neville MARS | MARS Architects | Shanghai
Antonio Lara HERNANDEZ | Heliopolis 21 | Merida
Mark RAYMOND | GSA Johannesburg | Johannesburg
Alessandra SCOGNAMIGLIO | ENEA | Napoli
Adriano SATTA | Regener8Power | London
Mauro BARACCO | Baracco + Wright | Melbourne
Daniela DUCATO | EDIZERO | Guspini
Novella CAPPELLETTI | PAYSAGE | Milano
E. BOMPAN + P. PELIZZARO | MATERIA RINNOVABILE | Milano
Giuseppina Carla ROMBY | Unifi | Firenze
Patrizia ASPRONI | Museo Marino Marini | Firenze
Emanuele MONTIBELLER | Arte Sella | Borgo Valsugana
Elisabetta BIANCHESSI | T12 Lab | Milano
Valentina GENSINI | MAD | Firenze
M. RIGILLO + S. MEZZAQUI | Galleria Continua | San Gimignano
Marina CERVERA | Landscape Biennial | Barcelona
Henri BAVA | Agence TER | Paris
Dermot FOLEY | Dermot Foley Landscape Architects | Dublin
Maria Gabriella TROVATO | LAWB | Beirut
Michael HARTE + Thelandgardeners | London
S. BUSSIÈRE + A. L. FEDUCIA | University of Hawaii | Honolulu
Julia WATSON | Julia Watson | NY
Ronald RAEL | RAEL SAN FRATELLO | Berkeley
Pedro CAMARENA BERRUECOS | LWCircus-Mx | CDMX
Patricia CIRIANI | Universidad Nacional de Ingeniería | Lima
Duarte SANTO + Felipe Ferraz | Cornell University | Ithaca
Niccolò GOVONI | Still | Rise | Italia, Siria, Turchia, Africa

Top right Still from
'The Value of Water' presented at Resilient
Communities Symposium and Press Event, 27
May 2021.